

2023 SHSMB Music Packet

Name _____

Tuba

Warm-Ups

Pregame

Fight Songs

Alma Mater

Star Spangled Banner

OTRR

Show Music

Paint it Black

Ain't No Mountain High Enough

Great Balls of Fire

Incredibles (sr. show)

Sweet Victory (sr. show?)

NGGYU (sr. show?)

Stands Tunes

All the Small Things

American Idiot

Carry On Wayward Son

Counting Stars

Don't Stop Belivin'

Eye of the Tiger

Final Countdown

Firework

Hang on Sloopy

Land of 1000 Dances

Livin' on a Prayer

Louie Louie

Mickey

Stands Tunes

MARCHING BAND WARMUPS

Tuba

①

②

③

④

5

84

90

96

102

108

114

6

7

8

SHS Fight Songs

Tuba

College Boy

2 3 4 5 6 7 8 9 10 11 12

13 14 15 16 17 18 19 20 21 22

23 24 25 26 27 28 29 30 31 32

33 34 35 36 37 38 39 40 41 42

43 44 45 46 47 48 49 50

51 52 53 54 55 56 57

58 59 60 61 62 63 64

65 Our Boys Will Shine

66 67 68 69 70 71 72

73 74 75 76 77 78 79 80

1st time pic and souse, 2nd time all

SHS Alma Mater

Tuba

A HAL LEONARD PUBLICATION

BASSES

FANFARE

By BILL MOFFITT

Majestically

THE STAR SPANGLED BANNER

Arr. By BILL MOFFITT

(Key of A^b)

Copyright © 1964 by Hal Leonard Music, Inc. 64 East Second Street, Winona, Minnesota.
International Copyright Secured. Made in U. S. A. All Rights Reserved.

Tuba

Old Time Rock and Roll

Smith/Keesrich

Allegretto 2 3 4 5 **5** 6 7

8 *mf* 9 *ff* 10 *f* 11 12

13 **13** 14 15 16 17 18

19 20 21 **21** 22 23

24 25 26 27 28

29 **29** hand clamp 30 31 32 33 34 35 *sfz*

36 37 **37** 38 39 40

41 42 43 44

Copyright © 1977

PAINT IT BLACK

TUBA

Words and Music by
MICK JAGGER and KEITH RICHARDS
Arranged by MIKE STORY

Driving rock

© 1966 (Renewed) ABKCO MUSIC, INC.
All Rights Reserved including Public Performance
To purchase a full-length recording of this piece, go to alfred.com/downloads

AIN'T NO MOUNTAIN HIGH ENOUGH

TUBA

Words and Music by
NICKOLAS ASHFORD and VALERIE SIMPSON
Arranged by JAY BOCOOK

"Motown" Groove

03745049
Ain't No Mountain High Enough - I

© 1967, 1970 (Renewed 1995, 1998) JOBETE MUSIC CO., INC.
This arrangement © 2004 JOBETE MUSIC CO., INC.
All Rights Controlled and Administered by EMI APRIL MUSIC INC.
All Rights Reserved International Copyright Secured Used by Permission

TUBA

Words and Music by
OTIS BLACKWELL and JACK HAMMER
Arranged by DOUG ADAMS

Bright rock

1 2 3 4 5 6 7

8 9 10 11 12 13 14 15

16 17 18 19 20 21 22 23

24 25 26 27 28 29 30 31

32 33 34 35 36 37 38

39 40 Shout! 41 42 43 44

Good-ness gra-cious, great balls of fire!

© 1957 (Renewed) UNICHAPPELL MUSIC INC., MIJAC MUSIC, CHAPPELL & CO. and MYSTICAL LIGHT MUSIC
 UNICHAPPELL MUSIC INC. Administers all Rights on behalf of itself and MIJAC MUSIC
 CHAPPELL & CO. Administers all Rights on behalf of itself and MYSTICAL LIGHT MUSIC
 This Arrangement © 2001 UNICHAPPELL MUSIC INC., MIJAC MUSIC, CHAPPELL & CO. and MYSTICAL LIGHT MUSIC
 All Rights Reserved including Public Performance for Profit

MBM01012

TUBA

"The Glory Days"
With Bravado

THE INCREDIBLES

Music by MICHAEL GIACCHINO
Arranged by PAUL MURTHA

Driving [7] "The Incredits"

3

6 [19] *f* *fp* *fp* *mf*

28

38

46 Sultry *fp* *f*

51 Driving *mf* *rit.* *mp* [57]

65 *fp* *f*

ff

03745220
The Incredibles

© 2004 Wonderland Music Company, Inc. and Pixar Music
This arrangement © 2007 Wonderland Music Company, Inc. and Pixar Music
Administered by Wonderland Music Company, Inc.
All Rights Reserved - Used by Permission

TUBA

ALL THE SMALL THINGS

Recorded by BLINK 182

Words and Music by
TOM DE LONGE and MARK HOPPUS
Arranged by MICHAEL SWENNEY

03/4/04 /
All The Small Things 1

© 1994 BMI, APRIL MUSIC, INC., and EMI WITH GDM'S
The arrangement is copyright © 2004 EMI APRIL MUSIC, INC. and EMI WITH GDM'S
All Rights Reserved. Controlled and Administered by EMI APRIL MUSIC, INC.
All Rights Reserved. Instrumental Copyright Secured. Used by Permission.

TUBA

AMERICAN IDIOT/BOULEVARD OF BROKEN DREAMS

Words by BILLIE JOE
Music by GREEN DAY
Arranged by VICTOR LOPEZ

"American Idiot"
Driving!

© 2004 WB MUSIC CORP. and GREEN DAZE MUSIC
All Rights Administered by WB MUSIC CORP.
This Arrangement © 2006 WB MUSIC CORP. and GREEN DAZE MUSIC
All Rights Reserved including Public Performance
To purchase a full-length recording of this piece, go to alfred.com/downloads

24928

Tuba - 2

"Boulevard of Broken Dreams"

Moderately

24928

TUBA

CARRY ON WAYWARD SON

Words and Music by
KERRY LIVGREN
Arranged by MICHAEL SWENNEY

Recorded by KANSAS

Heavy Rock

03744000

© 1978 EMI BLACKWOOD MUSIC, INC. and DON HERSHENBERG MUSIC
All Rights Reserved International Copyright Secured Used by Permission
This arrangement is published by EMI BLACKWOOD MUSIC, INC. and DON HERSHENBERG MUSIC
All Rights Reserved International Copyright Secured Used by Permission

TUBA

Counting Stars

Recorded by OneRepublic

Words and Music by
RYAN TEDDER
Arranged by MATT CONAWAY
Perc. Arr. by JACK HOLT

Moderate Dance Groove

©1974/2014
Carrington Music

Copyright © 2014 Sony Music Publishing LLC, Volckert Linnert Music, and Shalom Music. All rights reserved. All rights reserved. All rights reserved. All rights reserved. All rights reserved.

TUBA

DON'T STOP BELIEVIN'

Words and Music by
JONATHAN CAIN,
NEAL SCHON and STEVE PERRY
Arranged by BRIAN SCOTT

Bright rock

33795

© 1981 WEDDIEHILL-NIGHTMARE MUSIC and LACEY BOULI VARD MUSIC
 All Rights for WEDDIEHILL-NIGHTMARE MUSIC Administered by WIXEN MUSIC PUBLISHING, INC.
 This Arrangement © 2009 WEDDIEHILL-NIGHTMARE MUSIC and LACEY BOULI VARD MUSIC
 All Rights Reserved including Public Performance.
 In purchase of full length recording of this piece, see in effect conditions above

TUBA

EYE OF THE TIGER

Words and Music by
FRANKIE SULLIVAN III and JIM PETERIK
Arranged by DOUG ADAMS

Moderate rock

© 1982 WB MUSIC CORP., EASY ACTION MUSIC, HOLY MOLEY MUSIC and RUDE MUSIC
This Arrangement © 1997 WB MUSIC CORP., EASY ACTION MUSIC, HOLY MOLEY MUSIC and RUDE MUSIC
All Rights on behalf of EASY ACTION MUSIC Administered by WB MUSIC CORP.
All Rights Reserved including Public Performance for Profit

MB9762

TUBA

Intense Rock

FINAL COUNTDOWN

Words and Music by
JOEY TEMPEST
Arranged by JOHN HIGGINS

011440 JH

© 1984 SEVEN GIGGS MUSIC
The song "Final Countdown" and its lyrics are
All Rights Reserved and Administered by SEVEN GIGGS MUSIC INC.
International Copyright Secured. Used by Permission.

TUBA

Recorded by KATY PERRY FIREWORK

Words and Music by MIKKEL ERIKSEN, TOR ERIK HERMANSSEN,
ESTHER DEAN, KATY PERRY and SANDY WILHELM
Arranged by MICHAEL BROWN

Rock 3

9 8 17

25

33

41

49

© 2012 by MICKEL ERIKSEN, TOR ERIK HERMANSSEN, ESTHER DEAN, KATY PERRY and SANDY WILHELM.
 All Rights Reserved. International Copyright Secured. 1 and by Permission
 M. BROWN
 All Rights Reserved. International Copyright Secured. 1 and by Permission
 M. BROWN
 All Rights Reserved. International Copyright Secured. 1 and by Permission
 M. BROWN

HANG ON SLOOPY

TUBA

Moderato

♩ = 120

By BERT RUSSELL and
WES FARRELL
Arranged by JOHN TAIGENHORST

© Copyright 1964 Morris Music, Inc. This arrangement © 1993 Morris Music, Inc.
All Rights Reserved. Printed in U.S.A. Used by Permission: BANDS ARE US, INC.

LAND OF 1000 DANCES

by CHRIS KENNER & ANTOINE DOMINO
arranged by TOM WALLACE
permission by TONY MCCUTCHEEN

Fast rock four $\text{♩} = 168$

Copyright © 1963, 1977 Thursday Music Corp., Los Angeles, California
International © Secured. Made in U.S.A. All Rights Reserved

TUBA

Recorded by BON JOVI

LIVIN' ON A PRAYER

Words and Music by JON BON JOVI,
RICHIE SAMBORA and DESMOND CHILD
Arranged by PAUL MURTHA

Driving Rock

Copyright © 1986 UNIVERSAL - POLYGRAM INTERNATIONAL PUBLISHING, INC., BON JOVI PUBLISHING, AGGRESSIVE MUSIC, ENH APRIL MUSIC INC. and DESMOBILE MUSIC CO., INC.
This arrangement Copyright © 2008 UNIVERSAL - POLYGRAM INTERNATIONAL PUBLISHING, INC., BON JOVI PUBLISHING, AGGRESSIVE MUSIC, ENH APRIL MUSIC INC. and DESMOBILE MUSIC CO., INC.
All Rights for BON JOVI PUBLISHING Controlled and Administered by UNIVERSAL - POLYGRAM INTERNATIONAL PUBLISHING, INC.
All Rights for AGGRESSIVE MUSIC Administered by SONY/ATV MUSIC PUBLISHING LLC, 1 Music Square West, Nashville, TN 37203
All Rights for DESMOBILE MUSIC CO., INC. Controlled and Administered by ENH APRIL MUSIC INC.
All Rights Reserved Used by Permission

03745303
Livin' On A Prayer

A HAL LEONARD PUBLICATION

Recorded by THE KINGSMEN LOUIE, LOUIE

Words and Music by
RICHARD BERRY
Arranged by JOHNNIE VINSON

BASSES

Moderate Rock

Copyright ©1957 Lumax Music, Inc.
Copyright Renewed, assigned to Lumax Music, Inc. and American Berry Music
The arrangement Copyright ©1986 Lumax Music, Inc. and American Berry Music
International Copyright Secured Made in U.S.A. All Rights Reserved

Tuba

Bouncy pop $\text{♩} = 154$

MICKEY

Words and Music by MICHAEL CHAPMAN and NICKY CHINN
Arranged by TOM WALLACE
Perc. arranged by TONY McCUTCHEN

Copyright © 1981, 1982 by Universal Music - MGB Songs
This arrangement Copyright © 2009 by Universal Music - MGB Songs
International Copyright Secured All Rights Reserved

Tuba

STANDARD TUBA

Iron Man

5

Duht Duht

10

16

Imperial March

21

25

O Fortuna

33

Hey Song

40

47

51

56 Seven Nation Army

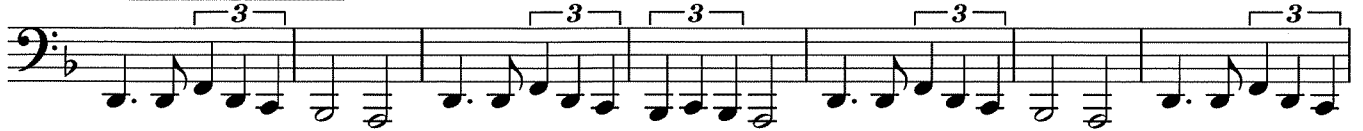

63

68 Sweet Caroline

73

76

80 Jump On It

90

101 If You're Happy

106

110 Three Blind Mice

120

126

Oven Dance

130

Head, Shoulders, Knees, and Toes

134

138

Old MacDonald

144

149

154

Ole
